



**LET'S  
GO**

# **MARYLAND PARKWAY**

SAFE, COMFORTABLE, ACCESSIBLE CONNECTIONS!

Bi-Weekly Stakeholder Meeting #38

December 22, 2025

# Construction in the Corridor

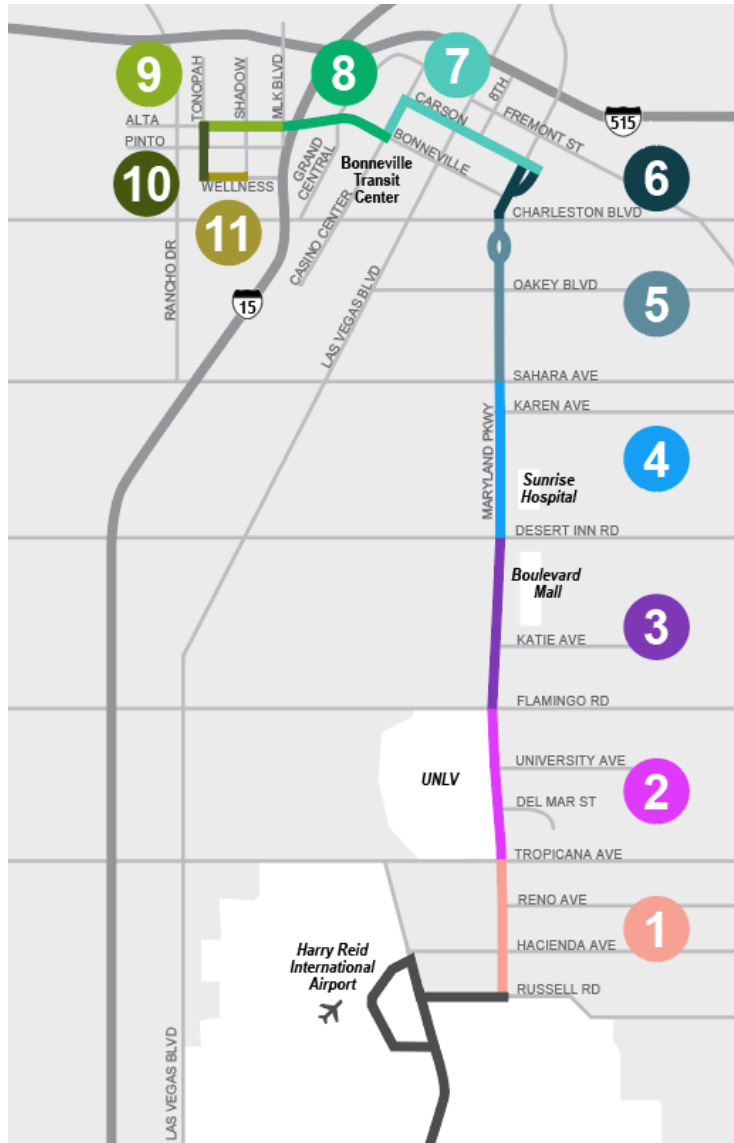

- Corridor split into 11 segments
- Watch for lane shifts as work progresses in each area
- Business and residential access will be maintained.
- Whenever possible, additional travel lanes will be provided.

# 1. Maryland, Russell to Tropicana

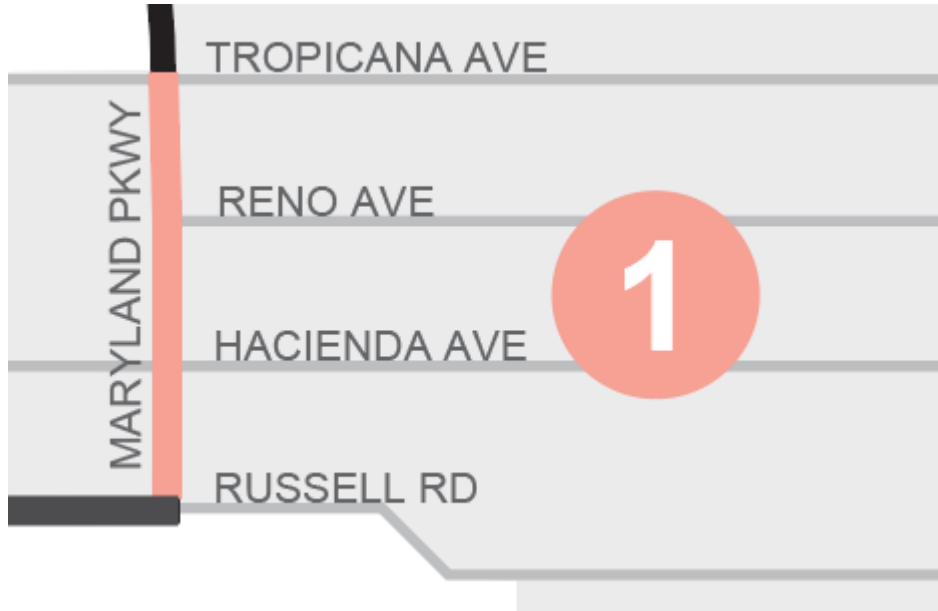

*Sewer work, construction of driveways, roadway removals on west side from Reno Ave.*

- Work Hours: 6am-2pm
- One lane open in each direction

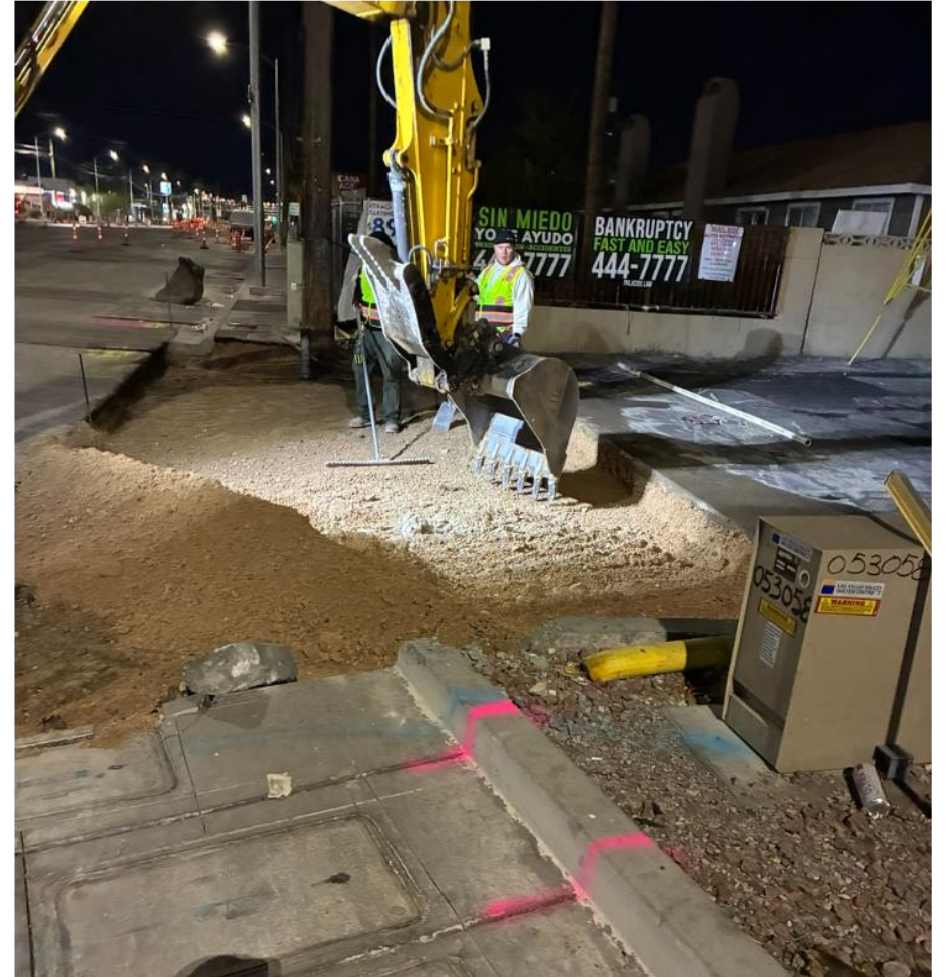

## 2. Maryland, Tropicana to Flamingo

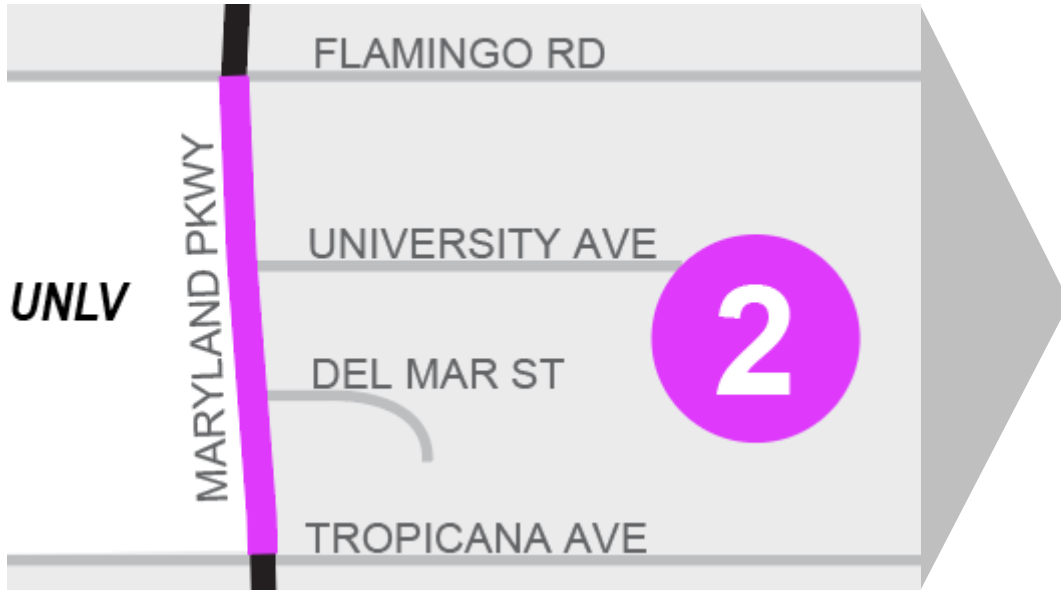

*Install of conduit and traffic signals, construction of curb, gutter, sidewalk and driveways.*

- Work Hours: 6am-2pm
- Day: One lane open southbound (moving operation from north to south), two lanes open northbound
- Night: Two lanes open in each direction

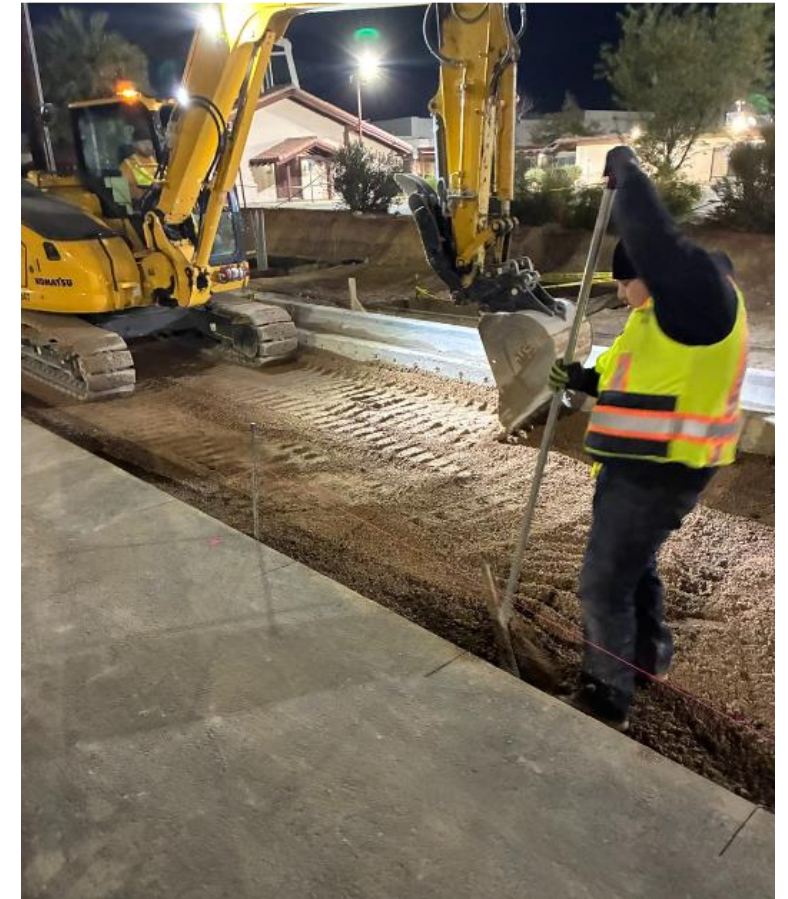

Through Jan. 5: Lane restrictions at Maude Frazier Way (UNLV entrance)

# 3. Maryland, Flamingo to Desert Inn

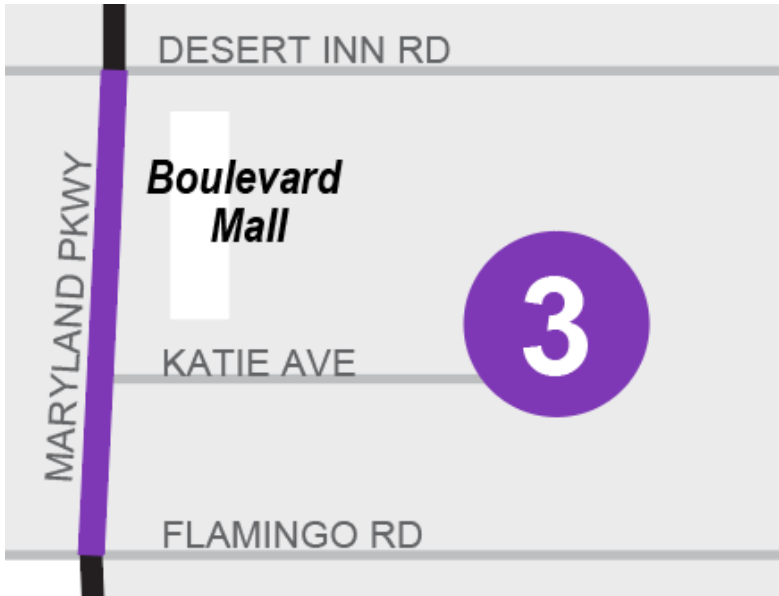

*Install of waterline, and traffic signals.*

- Work Hours: 8pm-7am
- Day: Two lanes open in each direction
- Night: One lane open in each direction



# 4. Maryland, Desert Inn to Sahara

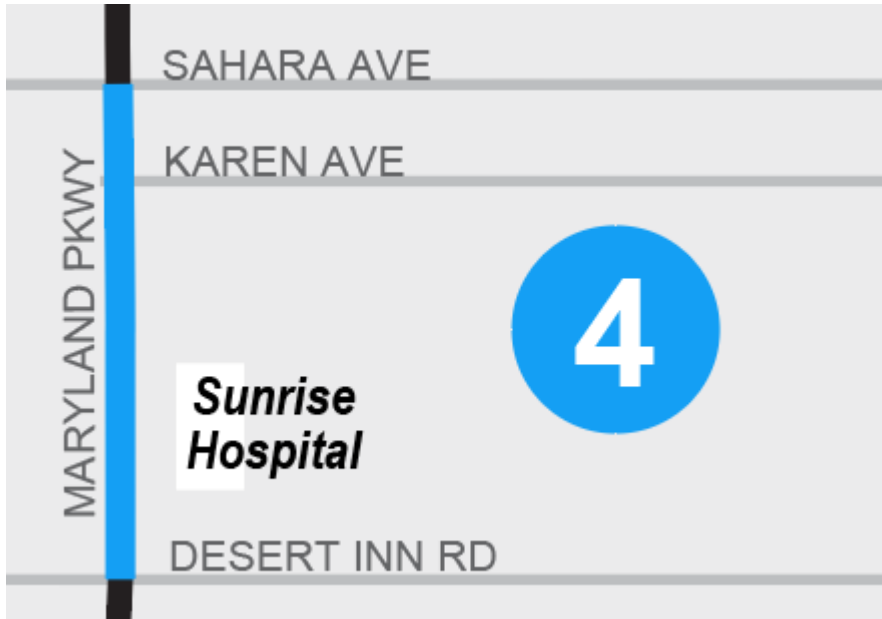

*Install of conduit, streetlights, and traffic signals, waterline install from Karen Ave moving north, construction of curb, gutter, sidewalk, and driveways.*

- Work Hours: 8pm-7am
- Day: Two lanes open in each direction
- Night: One lane open in each direction

# 5. Maryland, Sahara to Charleston

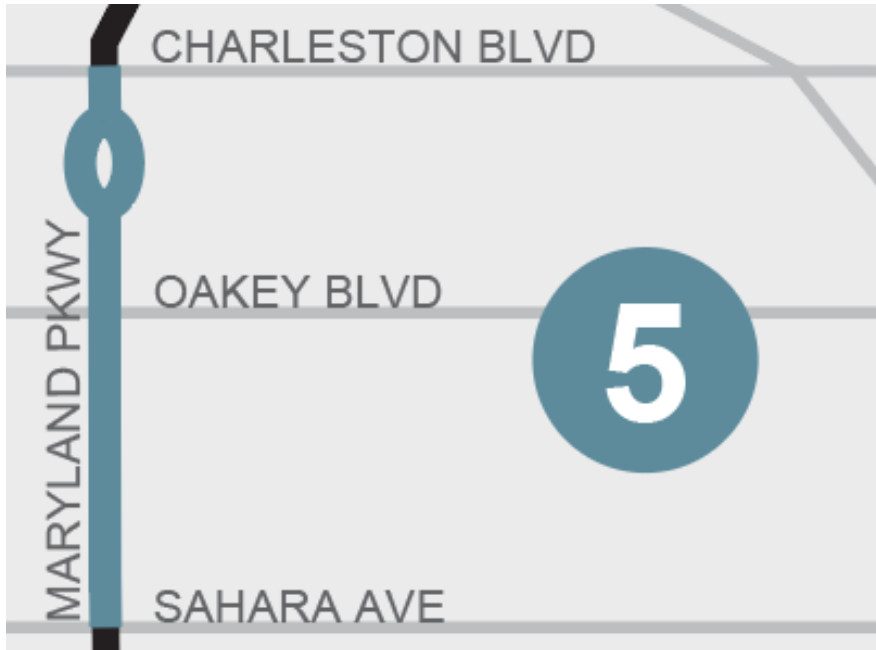

*Ongoing coordination with NV Energy for permanent power*

- Work Hours: 5am-1pm
- One lane open in each direction

## **Adjacent Project Franklin to Charleston:**

City of Las Vegas Charleston Storm Drain Construction Project is ongoing – Monday through Thursday, and Fridays as needed. Expect traffic impacts on Maryland Pkwy through early 2026.

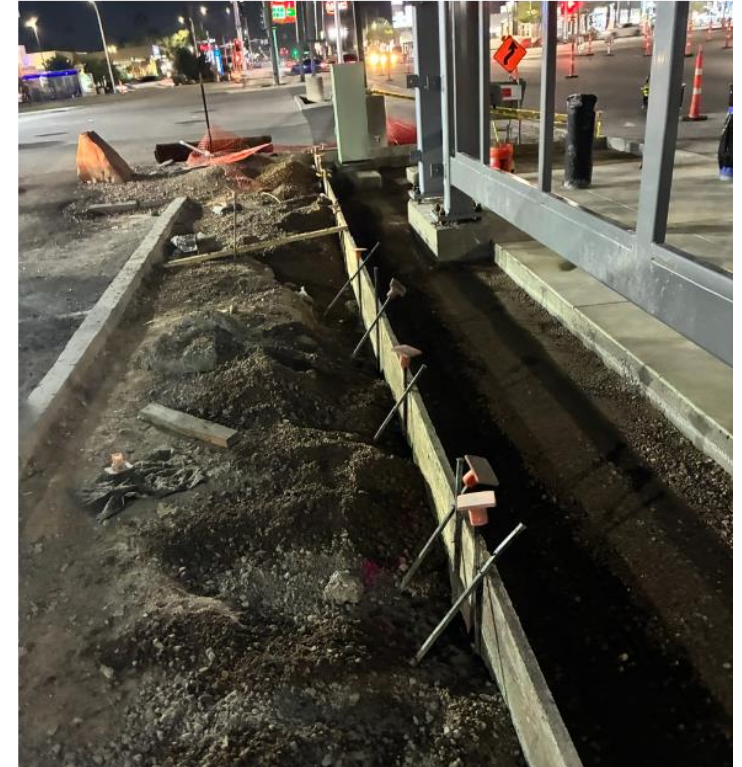

## **Oakey Blvd closures at Maryland Pkwy:**

- Intermittent closures of Oakey Blvd at Maryland Pkwy for traffic signal work, pending coordination with NV Energy.

## 6. Maryland/Rue 13, Charleston to Carson



*Property tie-ins, construction of median islands, sidewalk, traffic signals, and streetlights.*

- Work Hours: 5am-1pm
- One lane open in each direction



**Adjacent Project, Charleston to Bonneville:** City of Las Vegas Charleston Storm Drain Construction Project is ongoing – Monday through Thursday, and Fridays as needed. Expect traffic impacts on Maryland Pkwy through early 2026.

# 7. Carson Ave, Casino Center to 13th

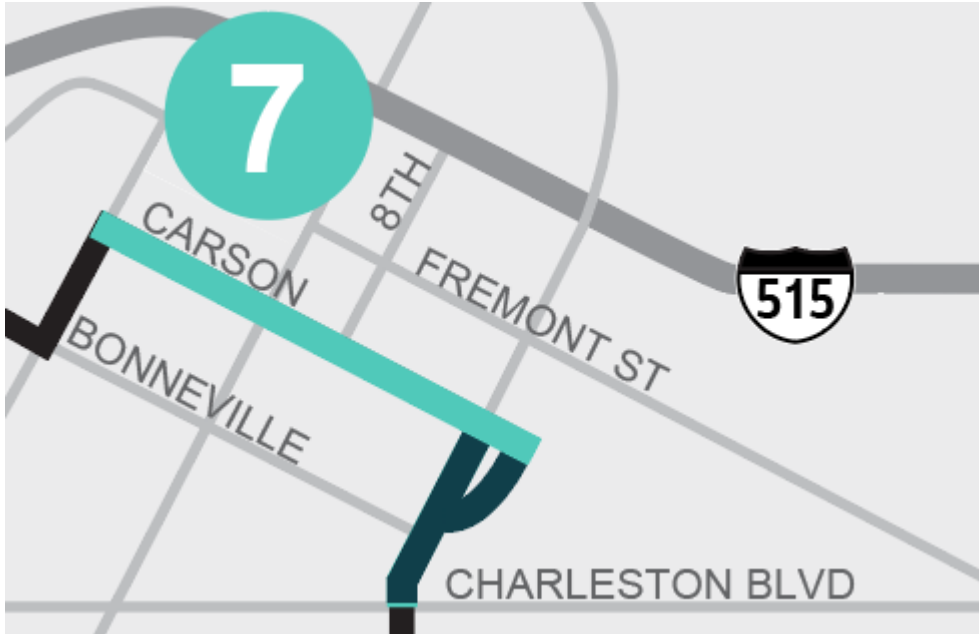

Casino Center Blvd to 6th St:

*Install of trees, traffic signals, and streetlights.  
Watch for pedestrian detours in the area. All  
business access maintained.*

- Work Hours: 5am-1pm
- One lane open in each direction



Carson Ave, 7th St to 13th St:

*Utility trenching and construction of curb, gutter, and  
driveways. Watch for pedestrian detours in the area.*

- Work Hours: 7am-3pm
- One lane open in each direction

**Dec. 22-24: Paving north half of street**

# 8. Bonneville Ave, MLK to Casino Center



*Construction of curb, gutter, and sidewalk.*

Work Hours: 5am-1pm

- Two lanes open in each direction



# 9. Alta Dr, MLK to Tonopah



*Ongoing coordination with NV Energy for permanent power.*

- Work Hours: 5am-1pm
- Two lanes open in each direction with lane reductions as needed



# 10. Tonopah Dr, Wellness to Alta



*Ongoing coordination with NV Energy for permanent power.*

- Work Hours: 5am-1pm



# 11. Wellness Way, Tonopah to Shadow



*Ongoing coordination with NV Energy for permanent power.*

- Work Hours: 5am-1pm



# Responding to Questions

Communication Channel	Response Format	Response Timeframe	Inquiries to Date*
Bi-weekly stakeholder meeting	Live during the meeting or follow-up via email after the meeting	Within 24 hours	16
Email	Email	Within 2 business days	131
Hotline	Phone Call	Within 2 business days	76

\*as of 12.18.25, only includes inquiries submitted via these communication channels

# December Holidays

SUN	MON	TUE	WED	THU	FRI	SAT
	1	2	3	4	5	6
7	8	9	10	11	12	13
14	15	16	17	18	19	20
21	22	23	24	25 Christmas Day	26	27
				NO WORK		
28	29	30	31	1 New Year's Day	2	
				NO WORK		

# We are always available



[MarylandParkway.com](https://MarylandParkway.com)

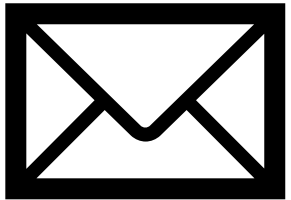

MarylandParkway@rtcshv.com



702-676-1899

**Next Meeting: Monday, January 5**